N 796.334099471 CAN

4 NOV 2013

Brian Pollock is Canberra's No.1 Ford dealer because he believes in giving you a good Square Deal

It's a policy that has made **Brian Pollock** successful, because he won't blind you with crazy gimmicks or mad offers, you'll get the right car at the right price — Brian Pollock has the full range of Fords from Escort to LTD ready for you to test drive today.

And when you've purchased your new Ford — you'll have available the full backup of Brian Pollock's **Service** and **Spare Parts** departments to ensure your trouble free motoring.

Don't miss checking out Brian Pollock's large **Used Car Yard** where you'll find over 70 cars on display.

Our Salesmen are there to help you, so please don't hesitate to enquire.

Brian Pollock Motors

No. 1 for more than one reason

Melrose Drive, Phillip.

81 5722

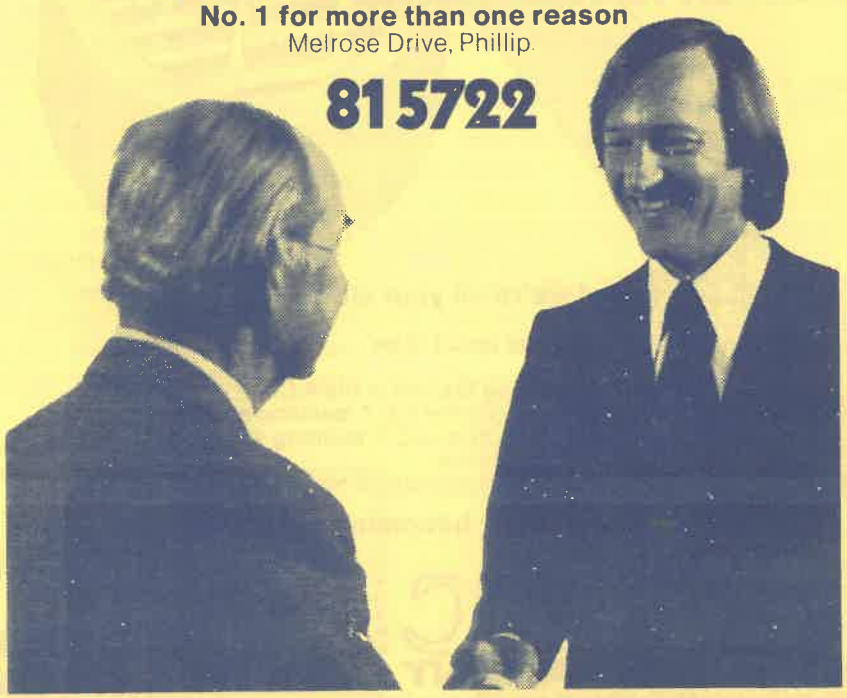

PRINTED by JESNER & KELLY.

PHILIPS SOCCER LEAGUE AUSTRALIA

Canberra City v Footscray

SUNDAY, 8 JUNE, 1980

CANBERRA CITY

City's Great in Decade 8

VOL. 4 No. 8

Canberra City Soccer News

50 cents

BLACKWOODS

SERVING INDUSTRY SINCE 1878

BLACKWOODS not only offer the most comprehensive range of high quality products but also the right technical information and assistance for you, the purchaser. Two major warehouses at Fyshwick offer prompt service to the trade and public.
BLACKWOOD'S are proud of their 100 years of service to industry. The company's name is synonymous with high quality products and first quality service.

BUILDING OR RENOVATING —
Rheem hot water units, shaving cabinets, British and Taubmans premium grade paints, polymarble vanity units, toilet suites and laundry units, paint brushes and rollers, gold plated bathroom fittings, brassware, cement and lime, shower screens and bases, B & D roller doors, cement mixers, cast iron and pressed steel baths, Slide-a-door frames, exhaust fans, door furniture.

FROM OUR GENERAL WAREHOUSE —
ACT distributor of BOSCH electric power tools, WOLF, BLACK & DECKER, KANGO, SKILSHER, Pneumatic tools, hand tools, cutting tools, material handling equipment. Industrial transmission specialist, TECALEMIT, lube equipment, MYFORD lathes, air compressors, ARNOLD, SAMPSON AND IWATA spray painting equipment, Nailing and Framing guns. Generators, Chain blocks, pullers, 3M ABRASIVES and ADHESIVES, CIG oxy electric welding equipment.

FOR THE TRADESMAN AND HANDYMAN —
Saws, hammers, wood chisels, mitre boxes, tapes, rules, wood bits. Spanners — SIDCHROME, DOWIDAT. Tension wrenches. SYKES panel beating equipment.
PUMPS — all types — Centrifugal, diaphragm, submersible and piston. KELLY & LEWIS, ONGA, PACIFIC, FINSBURY & JABSCO.
HONEYWELL thermostats, MONARCH oil burner nozzles, VALVES AND FITTINGS, GARDEN HOSE, GARDEN TOOLS, WHEELBARROWS, BURGLAR ALARMS, ELECTRIC SPACE HEATERS, COMPANION AND IXL, GARDEN SPRINKLERS, BARBECUES, LADDERS.

FROM OUR METAL CENTRE —
Flats, angles, squares, rounds, bright, black and galv sheet, grid mesh, floor plates, BTM tube, pipe — black and galv structural sections, RHS tube, stainless sections, corrugated iron, port shoes.
NON-FERROUS — Copper, brass sheets, copper shim, brass angles and plates, embossed copper sheets.

FOR INQUIRIES OR ORDERS ASK FOR TELEPHONE ORDERS
Specially trained personnel provide fast and efficient telephone service **80 5111**

TRADING HOURS: Monday-Friday 7.30am-5pm, Saturday 8.30am-11.30am
NB: Metal Centre closes 4.30pm Mon-Fri.

J. BLACKWOOD & SON LIMITED, CANBERRA

CANBERRA AVE. FYSHWICK PH: 80 5111

Canberra City Soccer News

Official Journal of the Soccer Club of Canberra Ltd.

Written and edited by: Mike O'Brien (assisted by Brian Blowers from Trade Typesetters)

All correspondence to: P.O. BOX 910, CANBERRA A.C.T. 2601

Contributing Photographers: Stuart Butterworth, Warren Hudson, Vladimir Stojanovic, Don Dennes

Soccer Club of Canberra Ltd — East Row, Civic — 48 8917

BOARD OF DIRECTORS

President — Theo Moulis
Vice-President — Steve Doszpot
Directors:
David Dillon, George Donda, Norman Knowles, Dennis Moir, Kevin Osborne, Bob Preston, Ron Wilson

Mr Theo Moulis, President of Canberra City Soccer Club, issued the following statement:

"No sporting club has had a more dedicated servant, Victor's association with Canberra City extends back to the foundation of the Club and followed distinguished service with St. George, both as a player and coach. Under his guidance, Canberra City has developed a playing squad of undeniable talent and promise. Victor's loyalty to the Club and its supporters is beyond question. That he found circumstances sufficient to compel his resignation is a matter of considerable concern to the Board. It is with deep regret that the Board has accepted Victor's resignation as Chief Coach of the Canberra City Soccer Club."

Mr Moulis also announced the appointment of John Brown as interim coach until a permanent appointment is made. John Brown is a former Club Captain and is Canberra City's longest-serving player, having joined the Club in 1977 from South Africa. John Brown has played 85 games with the Philips League team.

Mr Moulis and his fellow Directors expressed their confidence that Canberra City supporters would extend maximum support to John Brown during his interim appointment.

COVER PICTURE: CANBERRA CITY V BRISBANE CITY
— Photo by: ***Don Dennes***

Match Statistics

PHILIPS SOCCER LEAGUE

	P	W	D	L	F	A	P
Heidelberg	12	8	3	1	31	11	19
Sydney City	12	8	1	3	26	13	17
South Melbourne	12	3	1	3	17	9	17
Marconi-Fairfield	12	6	4	2	25	11	16
Brisbane Lions	11	6	2	3	17	13	14
Footscray	11	5	2	4	22	20	12
Adelaide City	13	5	2	6	17	15	12
Canberra City	12	5	1	6	20	15	11
Newcastle KB United	12	4	3	5	12	18	11
Blacktown City	13	4	2	7	18	32	10
West Adelaide	12	4	1	7	14	25	9
Leichhardt	12	3	2	7	11	19	8
Brisbane City	12	3	7	7	7	17	7
St George	12	2	1	9	13	32	5

1980 FIXTURE LIST

ROUND 12

Leichhardt 2	v	CANBERRA CITY 1
Heidelberg United 4	v	Newcastle KB United 0
South Melbourne 3	v	Marconi-Fairfield 1
West Adelaide 1	v	St. George 0
Sydney City 2	v	Adelaide City 1
Blacktown City 3	v	Footscray 0
Brisbane City (deferral)	v	Brisbane Lions

ROUND 13

CANBERRA CITY 1	v	Brisbane City 1
Brisbane Lions	v	Heidelberg United
Newcastle KB United	v	South Melbourne
Marconi-Fairfield	v	West Adelaide
St. George	v	Sydney City
Adelaide City 3	v	Blacktown City 2
Footscray	v	Leichhardt

ROUND 14

CANBERRA CITY	v	Footscray
Heidelberg United	v	West Adelaide
Brisbane Lions	v	South Melbourne
Newcastle KB United	v	Sydney City
Marconi-Fairfield	v	Blacktown City
St. George	v	Leichhardt
Adelaide City	v	Brisbane City

ROUND 15

Brisbane Lions	v	CANBERRA CITY
Heidelberg United	v	South Melbourne
Newcastle KB United	v	West Adelaide
Marconi-Fairfield	v	Sydney City
St. George	v	Blacktown City
Adelaide City	v	Leichhardt
Footscray	v	Brisbane City

OUR NEXT HOME MATCH

SUNDAY, 22 June 1980
Canberra City v St. George

HOME MATCH ATTENDANCES

Canberra City v Brisbane Lions	4,420
Canberra City v Adelaide City	4,080
Canberra City v Marconi-Fairfield	8,854
Canberra City v Heidelberg United	6,200
Canberra City v West Adelaide	3,850
Canberra City v Blacktown City	5,325
Canberra City v Brisbane City	3,250
After 6 matches 1980 Total	35,979

CANBERRA CITY PSL SCORERS

Sebastian Giampaolo	6
Walter Valeri	5
John O'Shea	3
Donald MacLaren	2
Terry Byrne, Duncan Cole, Robert O'Shea	1
Tony Brennan	(Watch this space)

Philips Cup

Sebastian Giampaolo, Walter Valeri	2
Terry Byrne, Donald MacLaren, John O'Shea	1

CITY'S
GREAT IN
DECADE 8

Stay where the Soccer Stars Stay
FLAG INNS
Barton Motor Inn – Banjo Paterson Motor Inn
Forrest Lodge
OR
MOTEL 7
Canberra's First Budget Motel
Cooma Road, Narrabundah
Phone 951111 for reservation

ALLIANCE & FINANCE
LEASING
HIRE PURCHASE
PERSONAL LOANS
REAL ESTATE FINANCE
COMMERCIAL FINANCE
PHONE 48 7777
ALLIANCE ACCEPTANCE CO. LTD
1st FLOOR, CANBERRA HOUSE,
40 MARCUS CLARKE STREET,
CANBERRA CITY

frank's plastic binders pty ltd
shop 29,
molonglo mall
fyshwick
phone 80 4219
for any kind of plastic binding and accessories

SANYO
●ELECTRONIC CASH REGISTERS
●ELECTRONIC CALCULATORS ●DICTATION SYSTEMS
●ROTASCAN FILING SYSTEMS
If you are about to buy or replace a **CASH REGISTER,** LET US DEMONSTRATE the advantages of dealing direct with
SANYO
SANYO OFFICE MACHINES PTY. LTD.
68 WOLLONGONG ST,
FYSHWICK A.C.T.
80 5854
Phone now for a demonstration that will cost you nothing, but which could save you plenty.

Soccer Terms
explained:
No. 1

Floating Header.

A term used to describe the action of heading the ball over the heads of opposing players/goalkeeper (i.e. "floating" it) either directly into the net or to a team mate.

Also used to describe the Philips Philishave Electric Shaver; its rotary action heads "float" to follow the contours of the face to give a fast, smooth, close shave.

PHILISHAVE DELUXE.
Model HP1132.
36 self-sharpening blades.
3 Super 90 floating heads.
Pop-up trimmer.
Dual voltage.
Detachable coiled flex.
On/Off switch.
Deluxe travel case.

PHILIPS
We want you to have the best.

PHILIPS

INFO 1088—A

CANBERRA CITY v BRISBANE CITY

President, Theo Moulis, thanks Gerry Welsh for presenting the PSL Ladder to Canberra City

"LOOK . . . NO HANDS!"

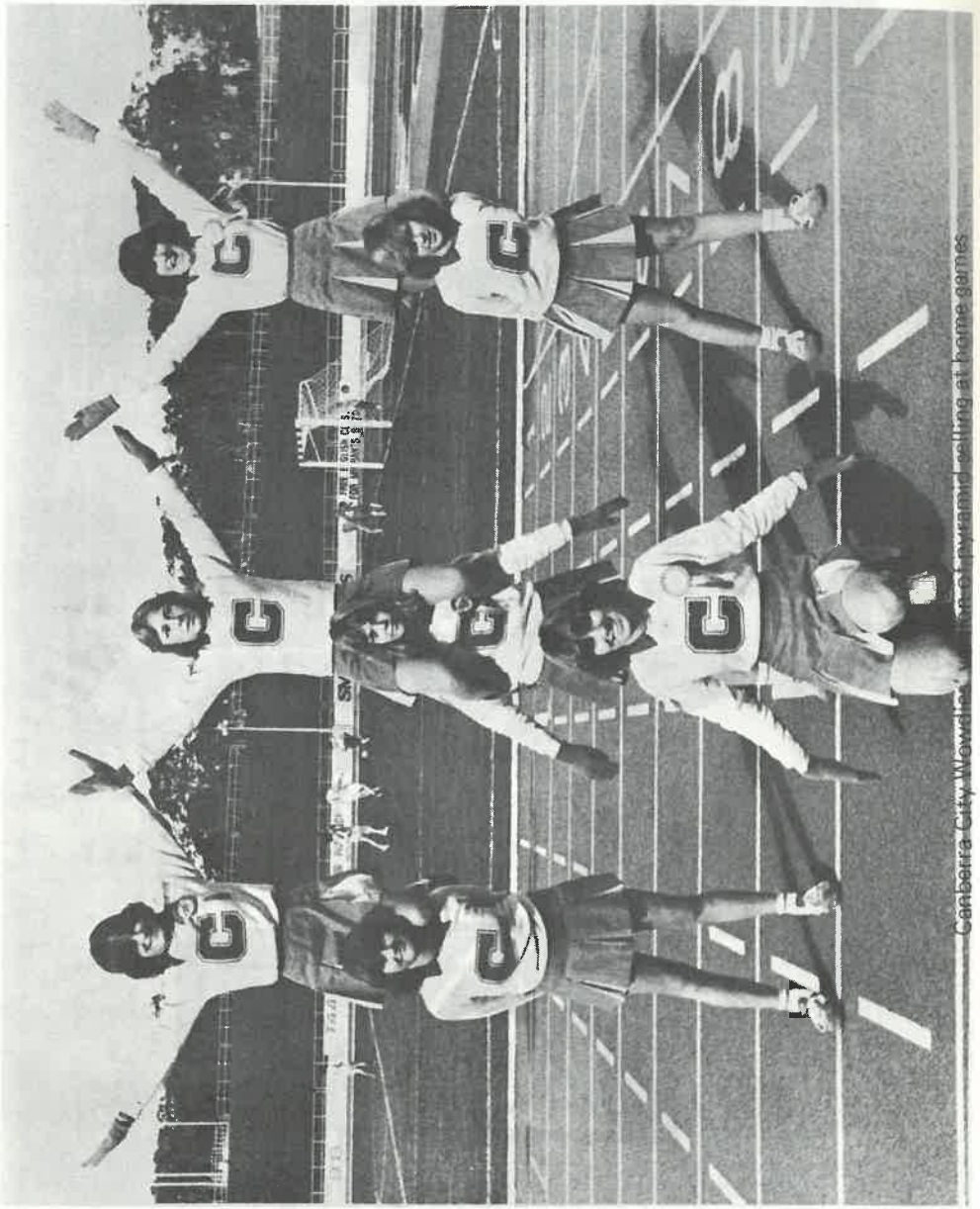

Canberra City Wowdies' human pyramid selling at home games

for all your pharmaceutical requisites

Bill Arnold's

O'Connor Pharmacy

W. E. ARNOLD, Ph.C., M.P.S., J.P.

Sargood Street,
O'Connor

Telephone 487050

MLC

PLACE YOUR LIFE IN GOOD HANDS

For all forms of INSURANCE coverage with Friendly, Personal Service

CONTACT:
Canberra City's own
SEBASTIAN GIAMPAOLO
Now playing with the MLC
Phone BAZZA ON
48 8611

CX-3 **CX-3**

Caltex Dickson
7 CAPE ST, DICKSON

Call us for your car servicing and mechanical problems

- **Brake & Clutch Overhauls**
- **Registration Repairs**
- **Engine Tuning**
- **Wheel Aligning**
- **Auto Transmission Servicing**

FREE QUOTES GIVEN

Ph 470965 **Ph 470965**

Morwood Motors
51 Kembla St, Fyshwick
CANBERRA'S LEADING LEYLAND & UNIPART STOCKIST
Telephone. 80 6876

SERVICE WORKSHOP
Cnr Chapman & Barber St, Queanbeyan **Telephone: 97 4440**

NEW (Interim) COACH – JOHN BROWN

John Brown – "in the olden days"

TODAY'S PROGRAM

1.30 p.m. Under 13, 1st Division: Belconnen South v Queanbeyan City

2.45 p.m. Release of homing pigeons by A.C.T. Homing Pigeon Society.

3.00 p.m. CANBERRA CITY v FOOTSCRAY

3.45 p.m. Under 7 Match: Canberra North v Monaro

4.00 p.m. CANBERRA CITY v FOOTSCRAY (2nd Half)

4.45 p.m. (Full-time)

UNDER 13 – FIRST DIVISION

BELCONNEN SOUTH

1. Tony Nicholson
2. Ross Wilson
3. Paul Roche
4. Andrew McGready
5. Vic Fernandez
6. Tony Salvage
7. Otto Steinbacher
8. Zoran Glavinic
9. Frank D'Addario
10. Alan Dunn
11. Tom Reid
12. David Hatfield
13. Luciano Seminara
14. Mario Catanzariti
15. Cameron Donnelly

COACH: Gianni D'Addario
MANAGER: John McGready

QUEANBEYAN CITY

1. Radenko Jukac
2. Temelko Kostevski
3. Steven Nikolovski
4. Radimir Ivetic
5. Radislav Trpkrvsky
6. Tony Lokvicic
7. Sasha Trpkrvsky
8. Ivan Coric
9. Paul Tsakalas
10. Stanko Kavis
11. Jim Rallis
12. Andy Christou

COACH: Paul Rallis

UNDER 13, FIRST DIVISION . . . BACKGROUND DETAILS

BELCONNEN SOUTH

The Belconnen South U-13 side boasts a regular squad of 15 players, some of whom have been together for six years. In their six years, this young team has won 3 Premierships (going through undefeated in Belconnen composite competition on one occasion); undefeated in Second Division Premiership in 1976; First Division Premiership and Major Cup in 1977; and runner's up First Division in 1979. Three members of this team were selected to represent the ACT in the Primary School Interstate Championships, held in Brisbane, 1979 – Alan Dunn, Frank D'Addario, Zoran Glavinic. This is also the only team in the ACT which plays in two age groups (U-13 and U-14).

QUEANBEYAN CITY

Queanbeyan City's young side have just been promoted into the First Division table and have performed creditably in this their first season. As Paul Rallis is only too quick to point out, there is a big, big difference between Division One and Second/Third Division matches. The current Queanbeyan City U-13 side began as an Under-8 side in 1975. Their record speaks for itself. In 1976 they won the Major Cup; 1977, Premiers and Major Cup winners; 1978, Premiers; 1979, Runner's up; 1978, First Division promotion. This young side is going one way, UP!

Team Squads

CANBERRA CITY
BLUE AND GOLD

1 STEVE HOSZOWSKI
2 DANNY MOULIS
3 MIKE MILOVANOVIC
4 ROBERT O'SHEA
5 HARRY WILLIAMS (Vice-Capt)
6 TERRY BYRNE
7 DONALD MacLAREN
8 JOHN O'SHEA (Captain)
9 SEBASTIAN GIAMPAOLO
10 WALTER VALERI
11 TONY BRENNAN
12 KENI KAWALEVA
13 MICHAEL O'SHEA
14 ISAAC FARRELL
15 ROY STARK
16 JOHN BROWN
17 PHIL REIS
18 DUNCAN COLE
19 BERNARD LUSTICA
20 RICHARD WILSON
22 ALAN REIS
INTERIM COACH: John Brown

FOOTSCRAY
NAVY, WHITE & RED

1 DENNIS BOLAND
2 IGOR HAZABENT
3 CHRIS PETROU
4 JIM O'REILLY
5 JIM KONDARIOS
6 SLOBODAN JOVANOVIC
7 DRAGAN VASIC
8 ZORAN ILIOSKI
9 JOE PICIOANE
10 PETER OLLERTON
11 ZDRAVKO LUJIC
12 MIRKO RUJEVIC
13 RADOSLAV JOVICIC
14 VLATKO BELIC
16 PAUL SIMIC
20 STEVE POTTER
COACH: Roko Ille
17B COZZELLA

LINESMEN: Bob Mee, ~~Glynn Davies~~

2CN SPORT

CANBERRA CITY REPORTS – Friday and Saturday, 6.30-7.00 p.m.
MATCH REPORTS (home and away) – Sunday, 6.00-6.30 p.m.
Match previews from 2.30 p.m. Sunday with live description of home games.
2CN – 1440 – THE GOOD SPORTS STATION

with Dunlop the game's at your feet

ask Ian Callaghan

Dunlop supports Ian Callaghan

DUNLOP Sports Footwear

Richard Wilson, Canberra City's new international (N.Z.) goalkeeper, in action.

FOOTSCRAY

HONOURS: Victorian Federation, State League, Champions: 1963, 1969, 1971, 1973.
State League Cup Winners: 1974, 1975, 1976.
Dockerty Cup Winners: 1951, 1963, 1976.
Ampol Cup Winners: 1955, 1956, 1957, 1960, 1966, 1975.

A warm welcome is extended today to the players, officials and supporters of the Footscray Soccer Club. As the long list of honours above depicts, Footscray has a creditable history of soccer success in Victoria.

Footscray, like Canberra City, was one of the 14 original founding clubs of the Philips Soccer League of Australia.

Their form so far in the Philips League, as that of many of the former great clubs of Australian soccer, has been fairly mediocre so far having finished 8th, 12th and 10th since 1977.

This year though, Footscray have confounded the experts by undergoing a complete transformation, from a classy ball-playing outfit that did everything but score to a team that new coach Rocco Ille has succeeded in moulding into an aggressive attacking combination that has put the team into 6th position on the Philips League ladder, with two games in hand (one against Canberra City).

City's record against Footscray at the Bruce Stadium favours the visitors as we have yet to record a win in the Philips League competition on our home ground.

Canberra City too, has however, made some changes and the City players will be out to prove that the early season form that had the nation's soccer scribes singing our praises, will be recaptured. So, come on Canberra City fans, let's all get behind the boys and our new coach John Brown and show them what TRUE SUPPORT is all about. Let us all play our part and help make City Great in Decade 8!

Canberra City Soccer Club
Supporters Club

Mid Season Ball

to be held on Friday 20th June 1980
from 8.00 p.m. till 12.00

at the Hellenic Club, Phillip

Members $30 double
Non - Members $32 double

Wine, Dine & Dance
to PARK AVENUE

The Woden Donut Centre

PRESENTS:
CANBERRA CITY'S GOALSCORER AGAINST BRISBANE CITY

JOHN O'SHEA

When next you're at the Woden Plaza, don't forget the

WODEN DONUT CENTRE
for donuts
ice creams, milk shakes, drinks and coffee

THE WODEN DONUT CENTRE
Clock Court, Woden Plaza
at the top of the escalators

THE No. 1 SPOT
That's got the lot

La nazionale dà i numeri

In questa pagina, potete trovare tutte le cifre, curate da Pasquale Scardillo, che riguardano la squadra azzurra. Vediamo quante partite sono state giocate; chi ha vestito più volte la maglia della nazionale; chi ha segnato di più...

La nazionale ha settant'anni, ha combattuto infinite battaglie, ha ottenuto tanti successi, ha patito molte delusioni, ha dato tante soddisfazioni. In queste pagine avete trovato la rievocazione di momenti esaltanti, i più felici, per svariati motivi. Ma per avere un quadro davvero complessivo di quanto ha fatto la nazionale, forse è meglio lasciare parlare le cifre. Sono un completamento indispensabile per chi vuole sapere quasi tutto sugli azzurri. Le potrete conservare insieme con il poster delle pagine precedenti. Quattro facciate simpatiche e utili. Ecco, quindi, tutti i numeri che riguardano la nostra squadra.

CIFRE COMPLESSIVE

Dal 15 maggio 1910, data del primo incontro con la Francia, al 17 novembre 1979, ultima partita con la Svizzera, la nazionale ha disputato **368 incontri**, affrontando avversari di 42 Paesi diversi, più quelli di una selezione statunitense. Il bilancio può essere considerato positivo: **le vittorie sono state 198 (97 senza subire reti), i pareggi 87** (27 gli incontri finiti a reti bianche), **83 le sconfitte** (di cui 59 senza segnare reti agli avversari).

IN CASA, FUORI IN CAMPO NEUTRO

Le cifre sopraelencate possono essere considerate ancor più in dettaglio tenendo presente il fattore campo. **In casa gli azzurri hanno giocato 174 partite con questo bilancio: 117 vittorie, 42 pareggi, 15 sconfitte. In campo avverso gli azzurri hanno disputato 144 incontri ottenendo 54 successi, pareggiando 39 volte e uscendo sconfitti 51 volte.** Spesso però gli incontri si sono disputati in **campo neutro** (mondiali, giochi olimpici, tornei diversi) con questi risultati: **50 partite**, 27 vittorie, 6 pareggi, 17 sconfitte.

LE PRESENZE

Chi sono gli azzurri che hanno giocato di più in maglia azzurra in questi settant'anni? Il più presente è **Giacinto Facchetti**, che ha un record di **94 presenze**. Lo seguono: **Zoff con 77; Sandro Mazzola 70; Burgnich 66; Rivera 60; Caligaris 59; Meazza 53; Virginio Rosetta 52; Benetti 51;**

I CANNONIERI

L'uomo che ha segnato di più in maglia azzurra è Gigi Riva con 35 gol. Lo seguono: Meazza con 33; Piola 30; Baloncieri 25; Sandro Mazzola 22; Bettega 17; Colaussi, Libonatti e Schiavio 15; Ferrari, Graziani e Rivera 14;

TUTTI I CONFRONTI

Nazionali incontrate	Totale gare				Reti	
	Gioc.	Vinte	Nulle	Perse	Fatte	Subite
Argentina	7	4	2	1	13	5
Austria	32	13	7	12	41	52
Belgio	14	11	1	2	32	15
Brasile	8	4	0	4	13	13
Bulgaria	7	3	3	1	12	5
Cecoslovacchia	21	8	6	7	33	32
Cile	2	1	0	1	2	2
Cipro	2	2	0	0	7	0
Corea del Nord	1	0	0	1	0	1
Croazia	1	1	0	0	4	0
Danimarca	3	2	0	1	7	6
Egitto	4	4	0	0	20	6
Finlandia	8	6	1	1	23	7
Francia	26	17	6	3	72	35
Galles	3	3	0	0	9	2
Germania Est	2	1	1	0	5	2
Germania Ovest	17	9	5	3	30	23
Giappone	1	1	0	0	8	0
Grecia	3	2	0	1	8	4
Haiti	1	1	0	0	3	1
Inghilterra	13	3	4	6	17	23
Irlanda	3	3	0	0	8	1
Irlanda del Nord	4	2	1	1	7	6
Israele	3	2	1	0	10	2
Jugoslavia	13	6	3	4	19	19
Lussemburgo	5	5	0	0	18	1
Messico	5	4	1	0	15	4
Norvegia	4	4	0	0	9	4
Olanda	8	3	3	2	13	11
Paraguay	1	1	0	0	2	0
Polonia	5	1	3	1	7	3
Portogallo	13	8	1	4	30	17
Romania	6	5	1	0	14	7
Scozia	3	2	0	1	6	1
Spagna	20	7	7	6	30	21
Stati Uniti	4	4	0	0	25	1
Selezione U.S.A.	1	1	0	0	4	0
Svezia	12	5	5	2	19	14
Svizzera	42	22	14	6	91	56
Turchia	5	4	1	0	9	0
Ungheria	27	12	7	8	49	49
U.R.S.S.	6	1	2	3	2	5
Uruguay	2	0	1	1	2	3
TOTALI	**368**	**198**	**87**	**83**	**747**	**458**

Nella tabella, ecco il dettaglio di tutti i 368 incontri degli azzurri. In neretto, le partite con le nazionali che hanno dato vita alle nostre partite leggendarie.

LE NOSTRE DIECI PARTITE

Vediamo chi sono i giocatori che sono stati più presenti e che hanno segnato di più negli incontri con le nazionali d'Argentina, Austria, Brasile, Cecoslovacchia, Inghilterra, Jugoslavia e Ungheria. Sono queste le nazionali con le quali abbiamo disputato i dieci incontri che secondo la «Gazzetta Illustrata», hanno contribuito in maniera determinante a creare la leggenda della nazionale azzurra. **Nelle sette partite con l'Argentina**, Zoff ha giocato tre volte, mentre Pascutti e Sivori hanno segnato più di tutti: due gol. Caligaris e De Vecchi hanno preso parte a sette dei **trentadue incontri contro l'Austria.** Guaita e Piola hanno segnato agli austriaci tre gol ciascuno. Facchetti è stato il più presente negli **otto Italia-Brasile**, finora disputati: ha giocato quattro partite; Capello e Virgili hanno segnato di più: due gol ciascuno. Caligaris è il giocatore che ha preso parte a più **incontri fra Italia e Cecoslovacchia: ne ha giocati** sette, un terzo. Libonatti è stato lo spauracchio della difesa cecoslovacca: quattro gol. **Dei diciassette incontri Italia-Germania**, Colaussi, Meazza e Olivieri ne hanno disputati quattro a testa; Biavati, Colaussi, Meazza e Piola hanno messo a segno due gol ciascuno. **Tredici volte abbiamo affrontato l'Inghilterra** e qui il più presente è stato Facchetti, con cinque partite e che proprio a Wembley ha concluso per infortunio la sua carriera azzurra, assieme a Benetti, Causio e Zoff, pure loro a quota cinque. Brighenti, Capello, Graziani e Meazza i cannonieri con due gol. **Contro gli jugoslavi, che abbiamo affrontato tredici volte**, il più presente è stato Zoff; i cannonieri: Anastasi, Bettega, Colaussi, Piola, Riva e Schiavio. **Dei ventisette incontri Italia-Ungheria**, Meazza ne ha giocati nove; Colaussi e Meazza hanno segnato sei reti a testa.

CANBERRA STEAM LAUNDRY
23 YALLOURN STREET, FYSHWICK
LINEN HIRE SERVICE
Supplying all linen, table linen, serviettes, industrial garments, continuous towels, etc.
PHONE CANBERRA
80 6288 80 6490
80 6600 80 6880

CANBERRA CITY LIKE ALL OTHER P.S.L. CLUBS EXCLUSIVELY WEAR
umbro

O'Connor Foodland
OPEN 7 DAYS PER WEEK
Competitive Prices
Friendly Service
Groceries, Liquor, Fruit
FREE HOME DELIVERY
Phone 487847

Badham St, DICKSON 49 1979

Colbee Court, PHILLIP 82 3370

Sandford Street, MITCHELL 41 4757 (Monday to Friday)

11 Kennedy St, KINGSTON 95 6353

Supporters Club

Mid Season Ball

Tickets are now on sale for the Mid-Season Ball. Members $30 a double, non-members of the Supporters Club $32. This entitles you to a pre-dinner drink, 3-course meal and coffee, plus dancing to Park Avenue from 8 pm to 1 am at the Hellenic Club, Phillip. Date is Friday, 20 June. Tickets are now on sale from all Committee members, at the stall or in the Club. This has always been the best Club night of the year, so don't miss out, get your tickets early, or even better, get a table together. Meet the players and see all your old football friends at the Club's one night of the year.

Golden Goals

Lots of moans last home game from patrons who got tickets for late in the second half. Lots of excitement for the same people as the elusive golden goal took its time in coming. The prize finally went off just as the possibility of a $200 jackpot started to look the order of the day. It's on again today so invest in a ticket. No matter how unlikely your time, it's got an equal chance, we proved that against Blacktown. What you might not know is that tickets are on sale at the stall all through the first half. If your time goes past, why not invest in another. If you draw a 'dead' time it doesn't count and you can draw again. When the second half starts, no more tickets are sold.

After game drinks will be available as usual today. The move to the larger rest room has proved very popular, especially for the short stay patrons who like to dodge the traffic. Plenty of soft drink for the kids too, so drop in and have a chat about the game.

It is still worthwhile joining the Supporters Club, even although the season is half gone. There are still two trips to Sydney, the Ball and all your Club gear at discount prices for members. First time membership will cost you $5 or $2 if you have previous membership. Join at the stall before you buy that new scarf or beanie to keep the cold out.

The Supporters Club want to say a whopping big THANKS to the lasses (and certain laddies/ladies?) who took part in the spirited and highly entertaining Charity Game preceding the Canberra City versus Brisbane City match. Thanks to their mighty effort and generosity, Trish Permann's entry into the Queen of Canberra Quest got off to a great start . . . stay right behind the ACT Society for Physically Handicapped Children, folks!!

Special Note: After the aforementioned event the ex-Editor revealed that the competitors would be subject to a simple YES/NO sex test. I believe the results were complicated by lots of YES PLEASE replies.

(Temporary Editor)

$5.00 Family Pass

Phone: 54 9330 54 9449

gives you unlimited use of facilities plus one hour of squash daily from Friday 5.00 p.m. to Sunday 7.00 p.m.

★ One hour of squash daily
★ Unlimited sauna/spa/swim and gym
★ This Program must be presented to avail yourself of this offer.

KIPPAX SPORTSWORLD provides: ● Health Spa ● Gymnasium ● Pools ● Ladies and Mens Exercise classes ● Swimming Lessons for children of all ages ● Children's Gymnastics Classes ● Squash: Ladies Morning, Junior, Competition.

This offer is valid the weekend following the match.

Your family fun and fitness centre

Life is at . . . **Kippax Sportsworld** *. . . be in it.*

KEEP UP TO DATE WITH CANBERRA CITY

Match Previews: *Radio* 2CA 6pm Fridays, 2CN 6.30pm to 7pm Fridays and Saturdays. *Television:* CTC-7 Local News 6.20pm Friday, ABN-3 *ACT on Friday,* with Bill Mandle, *Sportscene,* with Martin Royal, from 9.50pm approximately.

Match Reports: *Radio* 2CA 6pm Sundays, 2CC 6pm Sundays, 2CN (ABC) 6pm to 6.30pm British soccer round up. Martin Royal's PSL Review, including live Canberra City home match reports, local report at 6.30pm with news report in local ABC news at 7.10pm. *Television:* CTC-7 Local News Monday 6.20pm.

Radio: Preview and progress scores in away matches: 2CN (ABC) Sundays from 2.30; live descriptions of home matches 2CN (ABC).

Press: *The Canberra Times, The Queanbeyan Age, The Goulburn Evening Post, The Australian* and other interstate newspapers.

You'll find the best paying Pokies in Town at the Club East Row, Civic

ACTION

CANBERRA CITY SOCCER FANS

Route 348 1.35 p.m. East Row Civic; 1.50 p.m. Bruce Stadium 5.10 p.m. Bruce Stadium; City 5.25 p.m.

Route 448 1.40 p.m. Belconnen Interchange; Bruce Stadium 1.50 p.m. 5.10 p.m. Bruce Stadium; Belconnen 5.20 p.m.

Another service from
DEPARTMENT OF THE CAPITAL TERRITORY

ONE OF A SERIES OF HOME TRUTHS FROM CIVIC PERMANENT:

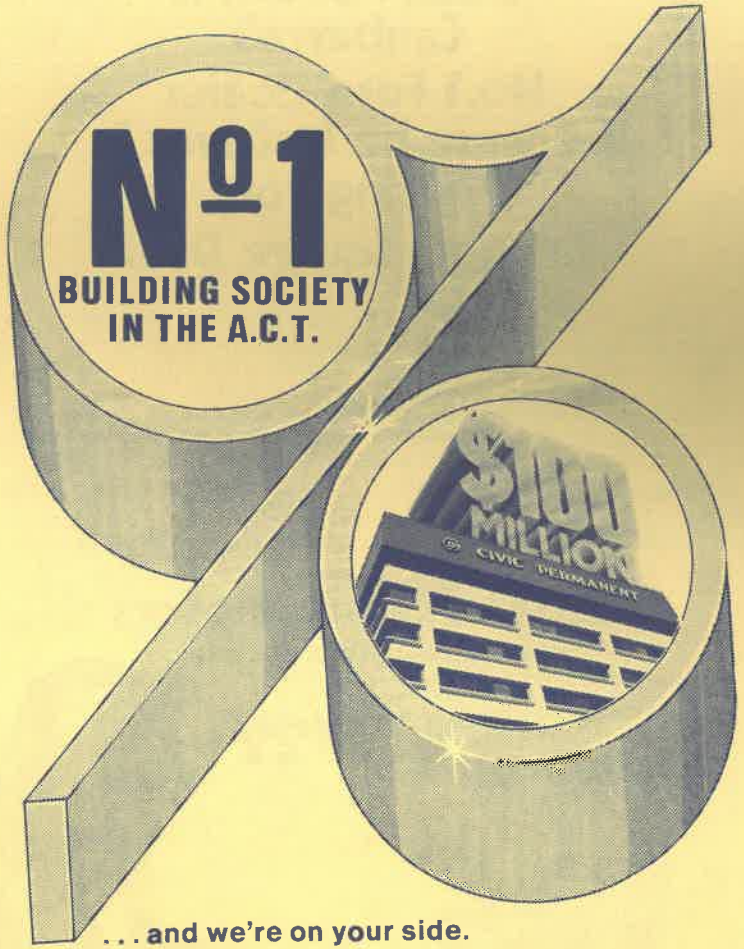

. . . and we're on your side.

At Civic Permanent we're proud to be No. 1 in the A.C.T.

- First permanent building Society in the A.C.T.
- More members than any other A.C.T. building society
- Greater assets than all other A.C.T. building societies combined
- Greater branch convenience
- Largest non-government provider of housing loans in the A.C.T.

Get us on your side by becoming a member soon

CIVIC PERMANENT

Civic Co-operative Permanent Building Society Ltd.

$100 MILLION STRONG & GROWING